

# St. Thomas The Apostle

	1	2	3	4	T
St. Thomas The	7	9	17	11	44
St. Helena	11	9	5	0	25

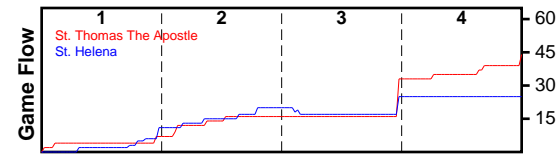

1/14/23 St. Thomas The Apostle at St. Helena

#	Name	G	MIN	PTS	FGM	FGA	FG%	2PM	2PA	2P%	3PM	3PA	3P%	FTM	FTA	FT%	OREB	DREB	REB	AST	STL	DFL	BLK	TO	PF	PM	CHG	A/T	GmSc
10	Emma Koenigsmann	-	-	0	0	0	-	-	-	-	-	-	-	-	-	-	-	-	0	-	-	-	-	-	-	-	-	-	-
11	Kendall Devlin	1	-	1	0	1	0.000	-	1	0.000	-	-	-	1	2	0.500	-	-	0	2	-	-	-	3	1	-	-	0.7	-2.1
12	Gianna Graham	1	-	0	0	2	0.000	-	2	0.000	-	-	-	-	4	0.000	1	1	2	1	-	-	1	1	1	-	-	1.0	-2.0
21	Riley Jesson	1	-	0	0	1	0.000	-	1	0.000	-	-	-	-	-	-	-	-	0	-	-	-	-	2	-	-	-	0.0	-2.7
22	Kylie Adamski	1	60	12	4	7	0.571	3	6	0.500	1	1	1.000	3	3	1.000	1	5	6	1	-	1	2	3	1	14	-	0.3	9.6
29	Ryann Razzano	1	60	8	4	8	0.500	4	7	0.571	-	1	0.000	-	1	0.000	1	2	3	1	2	-	1	4	3	14	-	0.2	3.1
30	Addison Adamski	1	60	13	4	8	0.500	3	5	0.600	1	3	0.333	4	4	1.000	-	2	2	1	1	-	-	1	2	14	-	1.0	9.5
31	Camryn Furchner	-	-	0	0	0	-	-	-	-	-	-	-	-	-	-	-	-	0	-	-	-	-	-	-	-	-	-	-
32	Addison Fruchti	-	-	0	0	0	-	-	-	-	-	-	-	-	-	-	-	-	0	-	-	-	-	-	-	-	-	-	-
33	Taylor Bush	1	60	2	1	6	0.167	1	6	0.167	-	-	-	-	-	-	-	-	0	-	-	-	-	2	4	14	-	0.0	-5.4
40	Gretchen Gillis	1	60	8	4	4	1.000	4	4	1.000	-	-	-	-	1	0.000	4	4	8	2	3	-	2	3	2	14	-	0.7	12.4
	TEAM	-	-	0	0	0	-	-	-	-	-	-	-	-	-	-	-	-	0	-	-	-	-	-	-	-	-	-	-
	<b>TOTALS</b>	<b>1</b>	<b>60</b>	<b>44</b>	<b>17</b>	<b>37</b>	<b>0.459</b>	<b>15</b>	<b>32</b>	<b>0.469</b>	<b>2</b>	<b>5</b>	<b>0.400</b>	<b>8</b>	<b>15</b>	<b>0.533</b>	<b>7</b>	<b>14</b>	<b>21</b>	<b>8</b>	<b>6</b>	<b>1</b>	<b>6</b>	<b>19</b>	<b>14</b>	<b>19</b>	<b>-</b>	<b>0.4</b>	<b>22.4</b>

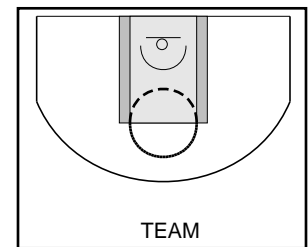
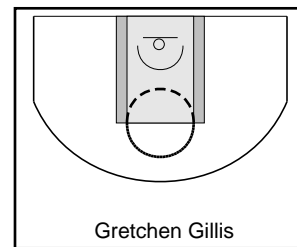
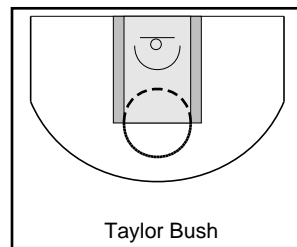
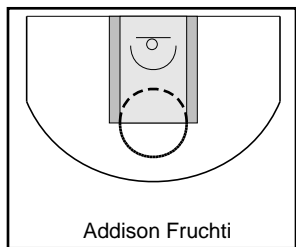
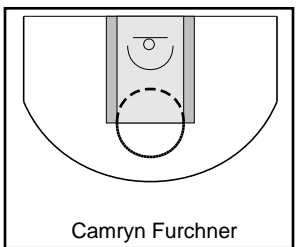
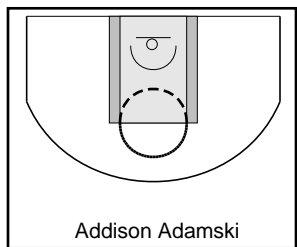
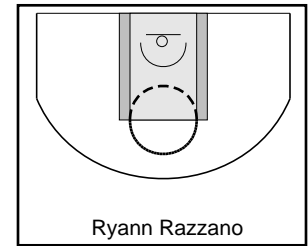
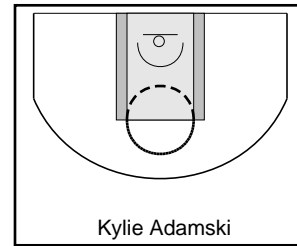
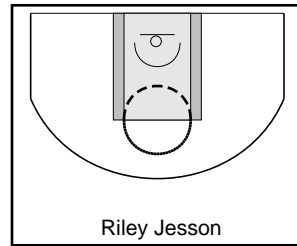
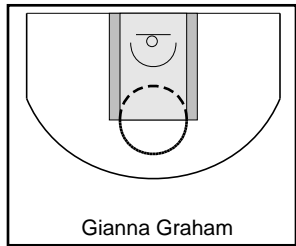
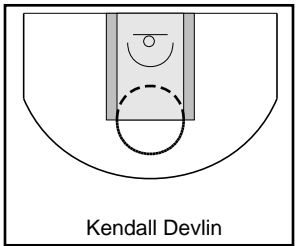
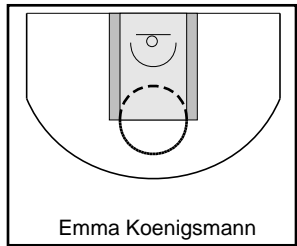

# St. Helena

	1	2	3	4	T
St. Thomas The	7	9	17	11	44
St. Helena	11	9	5	0	25

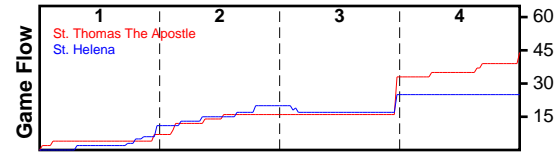

1/14/23 St. Thomas The Apostle at St. Helena

#	Name	G	MIN	PTS	FGM	FGA	FG%	2PM	2PA	2P%	3PM	3PA	3P%	FTM	FTA	FT%	OREB	DREB	REB	AST	STL	DFL	BLK	TO	PF	PM	CHG	A/T	GmSc
3	Brenna Tronoski	1	60	8	3	10	0.300	2	6	0.333	1	4	0.250	1	2	0.500	-	1	1	-	5	1	1	4	2	-14	-	0.0	3.0
4	Haley Elliott	1	60	0	0	4	0.000	-	2	0.000	-	2	0.000	-	-	-	4	1	5	1	5	2	1	3	2	-14	-	0.3	2.9
5	Jessica Lising	-	-	0	0	0	-	-	-	-	-	-	-	-	-	-	-	-	0	-	-	-	-	-	-	-	-	-	-
10	Molly McGinn	1	60	0	0	3	0.000	-	3	0.000	-	-	-	-	-	-	-	-	0	1	-	1	-	1	1	-14	-	1.0	-2.8
11	Megan Shields	1	-	0	0	3	0.000	-	2	0.000	-	1	0.000	-	-	-	2	1	3	-	1	-	-	1	1	-	-	0.0	-0.8
12	Katelyn Thomson	1	60	9	3	9	0.333	3	9	0.333	-	-	-	3	4	0.750	1	1	2	-	-	-	-	2	2	-14	-	0.0	1.7
14	Payton Morasco	1	-	0	0	0	-	-	-	-	-	-	-	-	-	-	1	-	1	-	-	-	-	1	-	-	-	0.0	-0.3
15	Claire Traver	-	-	0	0	0	-	-	-	-	-	-	-	-	-	-	-	-	0	-	-	-	-	-	-	-	-	-	-
20	Maggie Duffy	-	-	0	0	0	-	-	-	-	-	-	-	-	-	-	-	-	0	-	-	-	-	-	-	-	-	-	-
23	Kayleigh Rose	1	60	6	0	8	0.000	-	5	0.000	-	3	0.000	6	10	0.600	1	2	3	-	-	3	-	2	4	-14	-	0.0	-3.5
24	Bridget Conner	-	-	0	0	0	-	-	-	-	-	-	-	-	-	-	-	-	0	-	-	-	-	-	-	-	-	-	-
25	Bridget Elliot	-	-	0	0	0	-	-	-	-	-	-	-	-	-	-	-	-	0	-	-	-	-	-	-	-	-	-	-
31	Sienna Ruiz	1	-	2	1	4	0.250	1	1	1.000	-	3	0.000	-	-	-	-	3	3	-	1	1	-	3	2	-	-	0.0	-2.3
33	Ava-Lauren Fegley	1	-	0	0	1	0.000	-	1	0.000	-	-	-	-	-	-	1	-	1	-	-	-	-	-	1	-	-	-	-0.4
43	Courtney Gallagher	1	-	0	0	0	-	-	-	-	-	-	-	-	-	-	-	-	0	-	-	-	-	1	1	-	-	0.0	-1.4
52	Sara Massella	1	-	0	0	1	0.000	-	1	0.000	-	-	-	-	-	-	1	2	3	-	-	-	-	-	-	-	-	-	0.6
	TEAM	-	-	0	0	0	-	-	-	-	-	-	-	-	-	-	-	-	0	-	-	-	-	-	-	-	-	-	-
	<b>TOTALS</b>	<b>1</b>	<b>60</b>	<b>25</b>	<b>7</b>	<b>43</b>	<b>0.163</b>	<b>6</b>	<b>30</b>	<b>0.200</b>	<b>1</b>	<b>13</b>	<b>0.077</b>	<b>10</b>	<b>16</b>	<b>0.625</b>	<b>11</b>	<b>11</b>	<b>22</b>	<b>2</b>	<b>12</b>	<b>8</b>	<b>2</b>	<b>18</b>	<b>16</b>	<b>-19</b>	<b>-</b>	<b>0.1</b>	<b>-3.3</b>

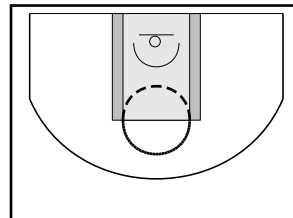
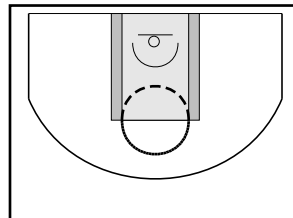
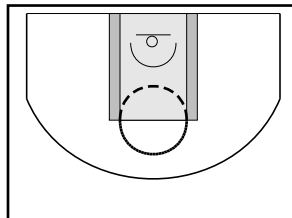
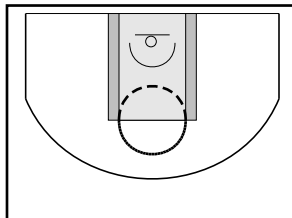
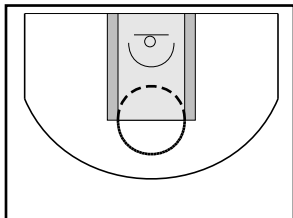
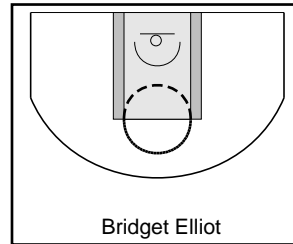
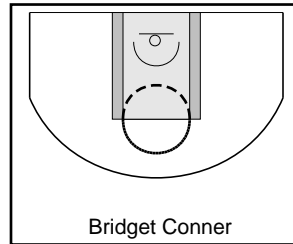
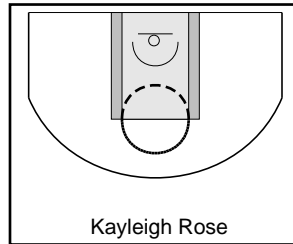
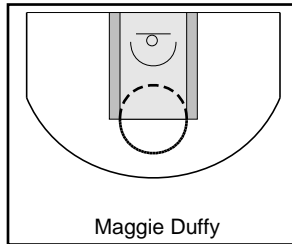
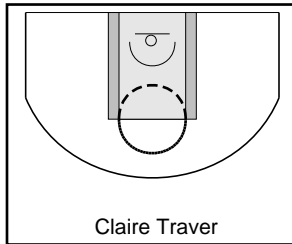
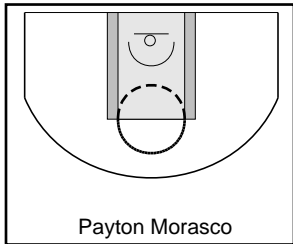
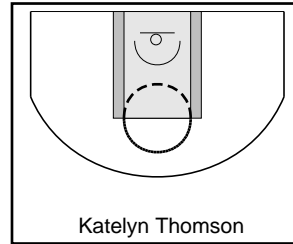
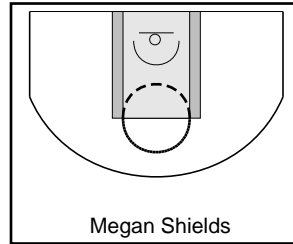
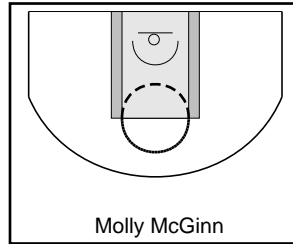
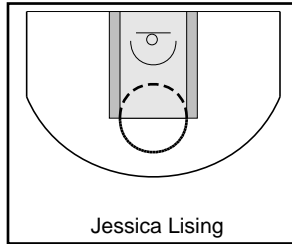
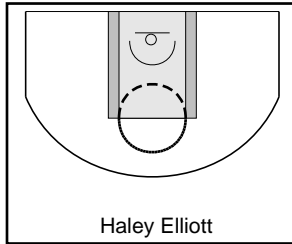
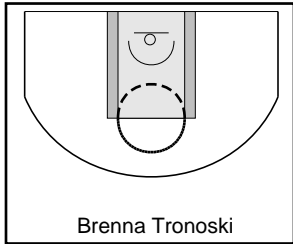

## Game Summary Comparison

Statistic	St. Thomas The Apostle	St. Helena
Points	44	25
<i>Field Goals</i>	17 / 37	7 / 43
<i>2 Point</i>	15 / 32	6 / 30
<i>3 Point</i>	2 / 5	1 / 13
<i>Free Throws</i>	8 / 15	10 / 16
Assists	8	2
Rebounds	21	22
<i>Offensive</i>	7	11
<i>Defensive</i>	14	11
Blocks	6	2
Steals	6	12
Deflections	1	8
Turnovers	19	18
Charges Taken	-	-
Personal Fouls	14	16
Technical Fouls	-	-

St. Thomas The Apostle



St. Helena



### St. Thomas The Apostle Turnovers

Period	Clock	Player	Turnover Type
1st Period	2:48	#29 Ryann Razzano	Other
1st Period	2:43	#22 Kylie Adamski	Other
1st Period	1:37	#22 Kylie Adamski	Other
1st Period	1:06	#40 Gretchen Gillis	Other
1st Period	0:07	#30 Addison Adamski	Other
1st Period	0:07	#22 Kylie Adamski	Other
2nd Period	11:38	#29 Ryann Razzano	Other
2nd Period	10:25	#21 Riley Jesson	Other
2nd Period	7:23	#40 Gretchen Gillis	Other
3rd Period	0:00	#29 Ryann Razzano	Other
3rd Period	0:00	#40 Gretchen Gillis	Other
3rd Period	0:00	#12 Gianna Graham	Other
3rd Period	0:00	#21 Riley Jesson	Other
3rd Period	0:00	#11 Kendall Devlin	Other
4th Period	0:00	#33 Taylor Bush	Other
4th Period	0:00	#11 Kendall Devlin	Other
4th Period	0:00	#11 Kendall Devlin	Other
4th Period	0:00	#29 Ryann Razzano	Other

### St. Thomas The Apostle Fouls

Period	Clock	Player	Foul
1st Period	12:48	#33 Taylor Bush	Pushing (Def)
1st Period	9:10	#40 Gretchen Gillis	Reaching in (Def)
1st Period	3:52	#33 Taylor Bush	Illegal hands (Def)
1st Period	2:13	#29 Ryann Razzano	Illegal hands (Def)
1st Period	0:07	#11 Kendall Devlin	Reaching in (Def)
2nd Period	12:52	#22 Kylie Adamski	Reaching in (Def)
2nd Period	12:13	#30 Addison Adamski	Illegal hands (Def)
2nd Period	5:30	#12 Gianna Graham	Reaching in (Def)
3rd Period	0:00	#29 Ryann Razzano	Reaching in (Def)
3rd Period	0:00	#30 Addison Adamski	Hand checking (Def)
3rd Period	0:00	#33 Taylor Bush	Other (Def)
4th Period	13:06	#33 Taylor Bush	Screening (Off)
4th Period	11:16	#40 Gretchen Gillis	Reaching in (Def)
4th Period	0:00	#29 Ryann Razzano	Illegal hands (Def)

### St. Helena Turnovers

Period	Clock	Player	Turnover Type
1st Period	14:29	#4 Haley Elliott	Other
2nd Period	10:46	#3 Brenna Tronoski	Other
2nd Period	10:12	#10 Molly McGinn	Other
2nd Period	8:34	#31 Sienna Ruiz	Other
3rd Period	0:00	#11 Megan Shields	Other
3rd Period	0:00	#3 Brenna Tronoski	Other
3rd Period	0:00	#23 Kayleigh Rose	Other
4th Period	12:42	#12 Katelyn Thomson	Other
4th Period	4:45	#4 Haley Elliott	Other
4th Period	0:00	#12 Katelyn Thomson	Other
4th Period	0:00	#23 Kayleigh Rose	Other
4th Period	0:00	#31 Sienna Ruiz	Other
4th Period	0:00	#43 Courtney Gallagher	Other
4th Period	0:00	#31 Sienna Ruiz	Other
4th Period	0:00	#14 Payton Morasco	Other

### St. Helena Fouls

Period	Clock	Player	Foul
1st Period	0:07	#11 Megan Shields	Hand checking (Def)
2nd Period	13:11	#3 Brenna Tronoski	Illegal hands (Def)
2nd Period	12:52	#4 Haley Elliott	Reaching in (Def)
2nd Period	9:09	#31 Sienna Ruiz	Illegal hands (Def)
2nd Period	6:15	#23 Kayleigh Rose	Pushing (Def)
2nd Period	3:21	#12 Katelyn Thomson	Holding (Def)
3rd Period	0:00	#23 Kayleigh Rose	Reaching in (Def)
3rd Period	0:00	#23 Kayleigh Rose	Illegal hands (Def)
3rd Period	0:00	#3 Brenna Tronoski	Tripping (Def)
3rd Period	0:00	#12 Katelyn Thomson	Reaching in (Def)
3rd Period	0:00	#31 Sienna Ruiz	Reaching in (Def)
3rd Period	0:00	#4 Haley Elliott	Pushing (Def)
4th Period	5:16	#10 Molly McGinn	Reaching in (Def)
4th Period	0:00	#23 Kayleigh Rose	Illegal hands (Def)
4th Period	0:00	#43 Courtney Gallagher	Screening (Off)
4th Period	0:00	#33 Ava-Lauren Fegley	Adjustment (Added)